© david paton building consultancy DO NOT SCALE FROM DRAWINGS, IF IN DOUBT ASK.

18/01777/FUL
06/08/2019

**Scottish Borders Council**
**Town And Country Planning (Scotland) Act 1997**

**REFUSED**

**subject to the requirements of the associated Decision Notice**

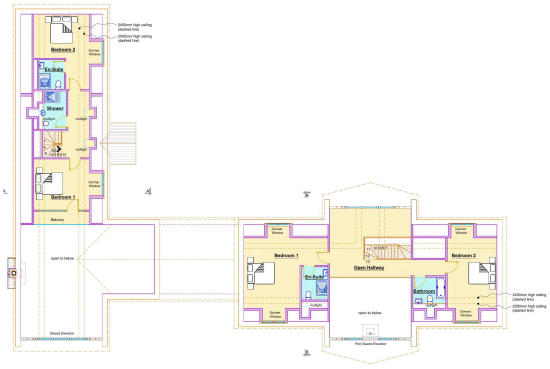


1:100 SCALE FIRST FLOOR PLAN

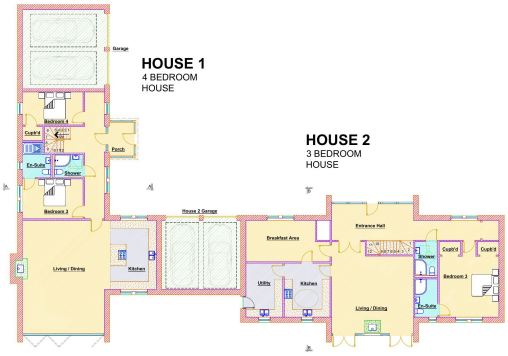


1:100 SCALE GROUND FLOOR PLAN

1:100 Scale Bar

| REVISIONS | | | |
|---|---|---|---|
| C | Adjustments as per Planning comments. | 24/04/19 | DH |
| B | House 3 removed. | 19/11/18 | RH |
| A | Re-Planning dated 08/05 | 11/07/18 | SA |

PLANNING APPLICATION

| | |
|---|---|
| **CLIENT** 199 Norton Homes Ltd | **PROJECT** New Dwelling Houses x6, Heriot House Heriot Scottish Borders |
| **DRAWING TITLE** Ground and First Floor Plan | **DATE** August 2017 |
| | **DRAWN** KM |
| | **SCALE** 1:100 @ A1 |

david paton building consultancy
Architectural Services & Building Consultants
Established in 1981 by David Paton
13 High Street, Lasswade, Midlothian, EH18 1BN.
Tel. 0131 440 1311 website : www.davidpatonbc.co.uk
e-mail : davidpatonbc@btconnect.com

Members of the Chartered Institute of Architectural Technologists

Chartered Institute of Architectural Technologists Registered Practice

**DRAWING NO.** 17-40-002

**REVISION** C